

Tenth Annual Gualala Arts'

Studio Discovery Tour

August 31-September 1 and September 7-8, 2002
Saturday and Sunday, 10 AM to 5 PM



“One Yellow Pear” by Sarah Waldron. See #21 inside.

The North Coast Artists' Guild of the Mendocino-Sonoma Coast
welcomes you to this event. Web: studio-tours.com

Welcome

Welcome to the Tenth Annual Gualala Arts' Studio Discovery Tour. Mendocino-Sonoma Coast artists from Cazadero, Sea Ranch, Gualala, Point Arena, Manchester to Little River will open their studios to the public for two weekends: August 31-September 1 and September 7-8, 2002. Saturday-Sunday. Hours are 10am-5pm. See Outside Back Cover for **Preview Exhibits** info.

Visit the studios, meet the artists and see their stained glass, holograms, garden art, ceramics, large outdoor sculptures, oil paintings, hand-made paper, hand-spun rugs, painted furniture, tiles, watercolors, weavings, gouache, textiles, fused art glass, photography, fiber, tempera, fountains, copper/glass lamps, pen & ink, collage, drawings, gold & silver jewelry, clay, mixed media & more.

Follow the map and signs directing you to their studios. The Sea Ranch **does not allow signs**, so be sure and follow the directions under the **ARTIST / STUDIO LOCATION GUIDE**.

This year's Studio Tour Director is **Marji Ingersoll** of the North Coast Artists' Guild. The Guild began in 1997 as a part of Gualala Arts to better serve the area's artists. The activities for our 150 members include organizing local venues to show & sell members' art, web site, members' list serve, studio tour, exhibitions, meetings and quarterly newsletters.

Thanks to Mendocino Community Network, for providing a free Guild Members' List Serve; **Ron Bolander** for providing nominal, professional, photographic sessions for our tour artists; **Ivan de la Garza** for designing the Guild's web site: art.mcn.org/NCAG. The Guild would also like to thank **Chris Cochems**, web designer & technical supporter for The Diamond Lane, an Internet Service Provider in Hayward, for designing our tour web site: studio-tours.com

Directory of Artists

Ann Berger, 15a	Jennie Henderson, 4a	Yvonne Pankowski, 23
Eileen Borgeson, 17	Debby Howard, 10a	Bill Elliott Perry, 7
Ellen Boulanger, 26a	Marji Ingersoll, 16	Kim Robinson, 8
Star DeHaven, 20	Mona Innes, 22	Walt Rush, 2
Suzanne deVeuve, 26b	Robert Innes, 22a	Susan Shaddick, 12
Tom Eckles, 12a	Bruce Jones, 13	Submarine Paperworks, 11
Kathy Edelbrock, 3	Grace McMaster, 18	Mark Taylor, 9
Meris Emory, 13a	Pat Neth, 6	Doni Tunheim, 26
David Wayne Floyd, 10	Jacquetta Nisbet, 4	Judy Vandegrift, 25a
J. Craig Gilliland, 24	Ted Noble, 14	Sarah Waldron, 21
Michael Gustavson, 5	P. T. Nunn, 19	Jeannie Wholey, 15
Glen Hart, 25	Nicole Ours, 6a	Richard Yaski, 1



1 RICHARD YASKI

SCULPTURE & FOUNTAINS

Created with fire, water, metal light & space, flowing with understated elegance. Monumental to tabletop, in international collections.



2 WALT RUSH

GOLD & SILVER JEWELRY,
GOLD & SILVER METAL
SCULPTURES

Works-of-art gold & silver jewelry for the discerning in taste. Lifetime treasured sculptures of gold & silver.



3 KATHY EDELBROCK

OILS & WATERCOLOR

Interprets the coast, hills and prolific gardens in colorful paintings - international collection.

NCAG - North Coast Artists' Guild

Tenth Annual Studio Discovery Tour

A GUALALA ARTS EVENT



4 JACQUETTA NISBET

TEXTILE ARTIST

Richly woven tapestries and soft sculpture, textile painted and printed murals, paintings and drawings.



4a JENNIE LEE HENDERSON

WEAVER

Handspun natural wool rugs and lap robes. Sensuous chenille scarves in vibrant colors.



5 MICHAEL GUSTAVSON

CLAY

Clay sculpture and glaze paintings.



6 PAT NETH

CERAMICS

Raku, pit-fire and high fire ceramics in traditional and spontaneous shapes.



6a NICOLE OURS

OIL

Light, color and energy radiate from impressionistic land/sea scapes, portraits, still lifes.



7 BILL ELLIOTT PERRY

PHOTOGRAPHY

Widely collected, striking color photographs of the North Coast and around the world.



8 KIM ROBINSON

LATEX ACRYLIC WITH GOLD FOIL ON WOOD PANEL

Figurative Expressionism with an interest in the Metaphysical. Internationally collected artist.



10a DEBBY HOWARD

COPPER & GLASS LAMPS, FUSED GLASS

Copper & glass lamps in the Arts & Crafts and Mission style.

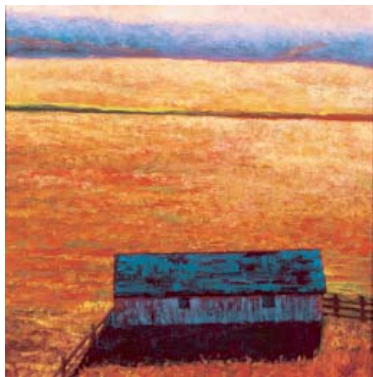

9 MARK TAYLOR

OIL PAINTING

Landscape oil painter and teacher of plein-air classes for the novice painter.



11 SUBMARINE PAPERWORKS

Joan Rhine and Jim Meilander

MIXED MEDIA, HANDMADE PAPER, PRINTS, JEWELRY

Artwork takes many forms including colorful abstract wall pieces, decorative vessels and jewelry.



10 DAVID WAYNE FLOYD (DWF)

PAINTINGS, WALL FINISHES, FABRIC, FURNITURE

DWF-creating fantasy and sensuality! Paintings, wall finishes, fabric and furniture. Let your imagination soar!



12 SUSAN SHADDICK

KELP SCULPTURE, DATE PALM BARK VESSELS

Collaborations with Mother Nature - making art from sea & land materials.



12a TOM ECKLES

PHOTOGRAPHY

Images of our world noticed by me, shared with you; nothing more.



14 TED NOBLE

WATERCOLOR

Impressionistic interpretation of natural or man-made sites in multi-colored watercolor, using liberal application of wet pigment.



13 BRUCE JONES

WATERCOLOR, INK

Paints a wide range of subjects from seascapes to people.



15 JEANNIE WHOLEY

JEWELRY, GLASS, TEXTILES

Handmade glass beads, hand linked & coiled sterling silver jewelry, jackets, wall hangings, quilts utilizing fabric collage techniques.



13a MERIS EMORY

FUSED GLASS ART

Mostly functional though elegantly stated fused, slumped and sandblasted glass art.



15a ANN BERGER

CLAY - SCULPTURAL CERAMICS

Handbuilt one-of-a-kind exuberant pieces with a sculptural quality - a definite statement!

ARTIST/STUDIO LOCATION GUIDE

- 1 RICHARD YASKI** 707 937-0075 937-2787 FAX
6024 Albion-Little River Road, Little River. **From Hwy 1 in Albion**, turn East on Comptche 16-Albion Little River Road (first road past Albion Bridge heading north). Go approx. 2.25 miles, turn north at Jacobs Ranch. Go 1/2 mile to YASKI sign, turn left. Go 300 feet, driveway/studio/parking lot is on the left. **From Mendocino**, turn east on Little River-Airport Rd, follow signs.
MAIL: P.O. Box 333, Little River, CA 95456
EMAIL: ryaski@juno.com **WEB:** www.yaski.com
- 2 WALT RUSH** 707 882-2441
43751 Cypress Parkway, Manchester, CA 95459. From Hwy 1 in Irish Beach turn east on Sea Cypress; turn right on Cypress Parkway, 3rd house on right.
EMAIL: jewelryrepair@usa.com **WEB:** www.rushstudio.com
- 3 KATHY EDELBROCK** 707 882-2919
44151 Garcia Court, Manchester, CA 95459. From Hwy 1 in Irish Beach, turn west on Garcia Ct. at Mile Marker 24.84.
EMAIL: kathye@mcn.org
- 4 JACQUETTA NISBET** 707 882-3771
40650 Mountain View Road, Manchester, CA 95459. From Hwy 1, turn east on Mountain View Road; go 3 miles.
MAIL: P.O. Box 608, Point Arena, CA 95468 **EMAIL:** nisbet@mcn.org
- 4a JENNIE LEE HENDERSON** 707 882-2270
Showing with: **4** **EMAIL:** mhenders@mcn.org
MAIL: P.O. Box 381, Gualala, CA 95445
- 5 MICHAEL GUSTAVSON** 707 884-3197 (phone/FAX)
46731 Iversen Court, Point Arena. From Hwy 1, turn east on Iversen Road. Go 150', turn left (north) on Iversen Lane. Turn right on Iversen Ct.
MAIL: P.O. Box 763, Gualala, CA 95445
EMAIL: gustavsonstudio@earthlink.net **WEB:** gustavsonstudios.com
- 6 PAT NETH** 707 884-3421 884-9701 FAX
30501 South Highway 1, Gualala. Approx. 4 miles north of Anchor Bay. At Mile Marker 9.35, turn east into gate.
MAIL: P.O. Box 1042, Gualala, CA 95445 **EMAIL:** pneth@mcn.org
- 6a NICOLE OURS** 707 539-3710
Showing with: **6** **EMAIL:** ours@mcn.org
MAIL: 1141 Forest Glen Way, Santa Rosa, CA 95404
- 7 BILL ELLIOTT PERRY** 707 884-3277
32951 Hwy One, Gualala. Three miles north of Anchor Bay, turn inland at 7.25 mile marker. Travel up gravel drive exactly 1/4 mile. Studio on left.
MAIL: P.O. Box 923, Gualala, CA 95445 **EMAIL:** ruefperry@juno.com

ARTIST/STUDIO LOCATION GUIDE

- 8 KIM ROBINSON** 707 882-2269
27001 Ten Mile Road, Brandybuck Ranch. Where Schooner Gulch meets Ten Mile Rd. Approx. 4 miles north of Mark Taylor, see his directions below.
MAIL: P.O. Box 266, Point Arena, CA 95468
- 9 MARK TAYLOR** 707 884-3107
34080 Iversen Road, Gualala. From Hwy 1, take Old Stage Rd 6.3 miles to where it intersects Fish Rock Rd. Here the road becomes Iversen Rd. Go 1 mile further north to driveway on left.
MAIL: P.O. Box 1500, Gualala 95445
EMAIL: monks@mcn.org **WEB:** http://web1.mcn.org/a/monks
- 10 DAVID W. FLOYD (DWF)** 707 884-1224 (phone/fax)
45881 Sunset Drive, Anchor Bay. From Hwy 1 at mile marker 4.61, across from Anchor Bay Campground, turn east on Sunset Drive and go 1.1 miles. First driveway on right after horseshoe turn. Studio at top of steep driveway.
MAIL: P.O. Box 1418, Gualala, CA 95445
EMAIL: dfloyd@mcn.org **WEB:** dwf-fantasy.com
- 10a DEBBY HOWARD** 707 884-4693 (phone/FAX)
Showing with: **10** **MAIL:** P.O. Box 891, Gualala, CA 95445
EMAIL: debby@mcn.org **WEB:** http://www.hclampworks.com
- 11 SUBMARINE PAPERWORKS** 707 884-4564 (FAX: Same, call 1st)
46400 Bourns Gulch Road, Gualala. From Hwy 1, turn east on Glennen, .18 mile, turn right on Bourns Gulch Road, go .5 mile uphill, studio on left.
MAIL: P.O. Box 1295, Gualala, CA 95445
- 12 SUSAN SHADDICK** 707 884-1930 (phone/FAX)
38015 Old Coast Highway, Gualala. From Hwy 1, turn West on Old Coast Hwy, (between mile marker 2.13 & 2.16). Follow signs, go up long paved driveway on left & park at top. **EMAIL:** susancreate@earthlink.net
MAIL: 35501 Highway One-Unit 23, Gualala, CA 95445
- 12a TOM ECKLES** 707 884-1930 (phone/FAX)
Showing with: **12** **WEB:** www.tom.eckles.com
MAIL: 35501 Hwy 1-Unit 23, Gualala, 95445 **EMAIL:** tom@eckles.com
- 13 BRUCE JONES** 707 884-3381
38575 Robinson Reef Drive, Gualala. From Hwy 1, turn west (towards ocean) on Robinson Reef Drive, go to end of street (2 blocks).
MAIL: P.O. Box 250, Gualala, CA 95445 **EMAIL:** bsjones@mcn.org
- 13a MERIS EMORY** 510 531-1508 (phone/fax)
Showing with: **13** **EMAIL:** merisemory@myexcel.com
MAIL: 75 Chadbourne Way, Oakland, CA 94619

(See Northern Map insert)

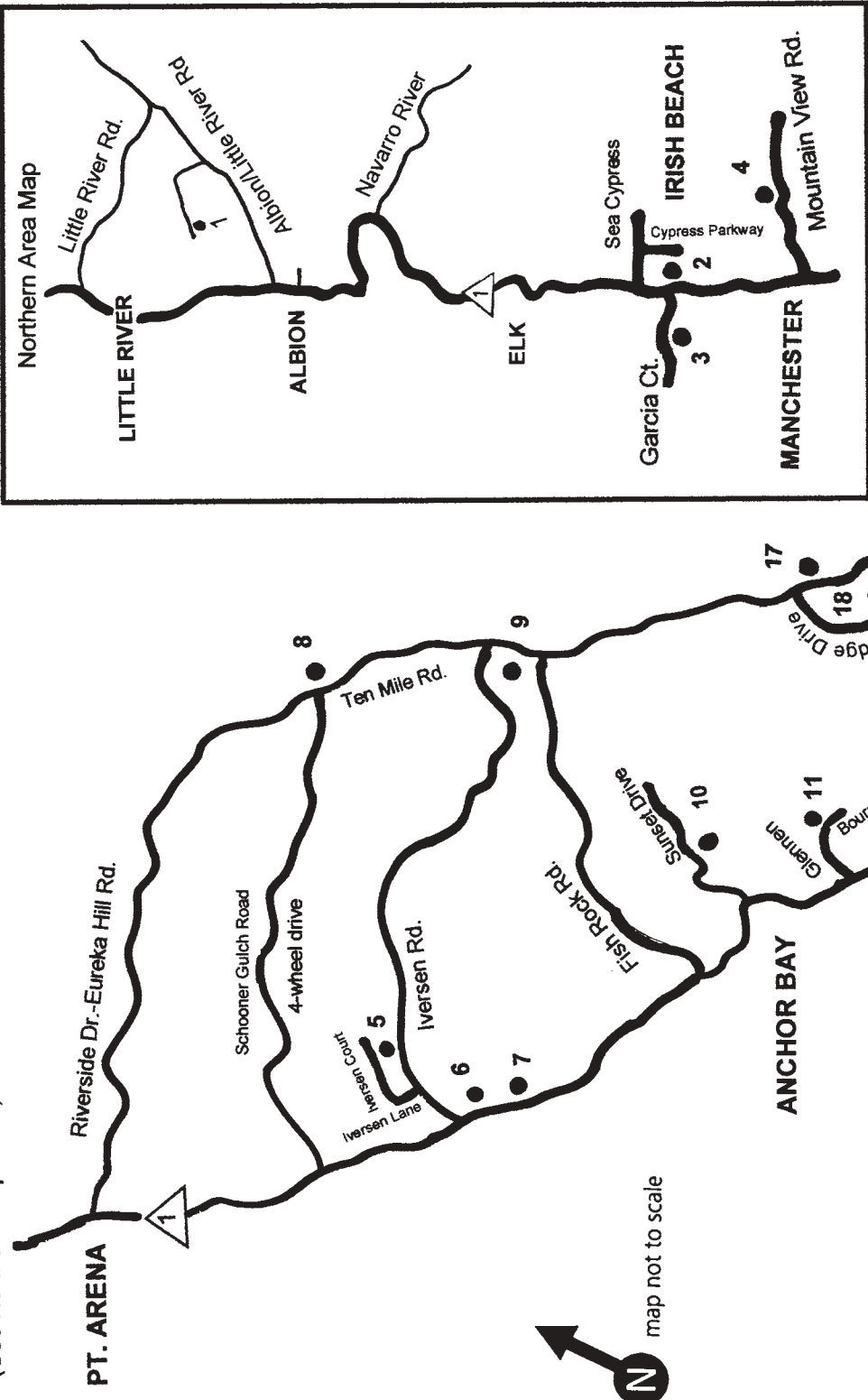

map not to scale

The Sea Ranch does not allow signs. Please follow instructions under the ARTIST/STUDIO LOCATION GUIDE for #20, #21, #22, #24, #25

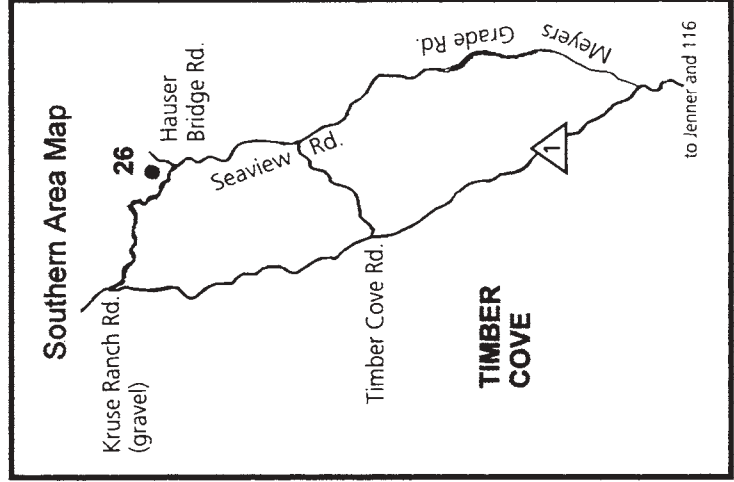

(See Southern Map insert)

ARTIST/STUDIO LOCATION GUIDE

- 14 TED NOBLE** 707 884-4306
38631 Pacific Drive, Gualala. From Hwy 1 at mile marker 1.32, turn west on Pacific Drive. Turn right. 4th house on right side.
MAIL: P.O. Box 837, Gualala, CA 95445 **EMAIL:** tnoble@mcn.org
- 15 JEANNIE WHOLEY** 831 423-6033 423-8933 FAX
39040 Ocean Drive, Gualala. From Hwy 1, turn west onto Ocean Drive, one block north of town. **EMAIL:** jewholey@earthlink.net
MAIL: 256 Towhee Drive, Bonny Doon, CA 95060
- 15a ANN BERGER** 707 785-2044
Showing with: **15** **EMAIL:** berger@mcn.org
MAIL: P.O. Box 1150, Gualala, CA 95445 **WEB:** seabluffstudio.com
- 16 MARJI INGERSOLL** 707 884-4602
39040 S. Highway One, Gualala. 1st bldg. north of Sandpiper Restaurant.
MAIL: P.O. Box 483, Gualala, CA 95445
EMAIL: mitiles@mcn.org **WEB:** art.mcn.org/Marji-ingersoll
- 17 EILEEN BORGESON, Medici Arts** 707 884-4441 884-4443 FAX
38001 Old Stage Road-Unit B, Gualala. From Hwy 1, turn east on Pacific Woods, left on Old Stage Rd, go 1/2 mile. Studio on east side of road.
MAIL: P.O. Box 974, Gualala, CA 95445
EMAIL: eileen@mcn.org **WEB:** www.mediciarts.com
- 18 GRACE McMASTER** 707 884-9544
38261 Ocean Ridge Drive, Gualala. From Hwy 1 turn east on Pacific Woods & go to top (dead-end), turn left on Old Stage Rd, go approx. 1/4 mile, turn west (left) on Ocean Ridge Drive to 5th driveway on right.
MAIL: P.O. Box 1087, Gualala, CA 95445
- 19 P. T. NUNN** 707 884-3426
45001 Pacific Woods Road, Gualala. From Hwy 1, turn east on Pacific Woods to southwest corner of Pacific Woods & Old Stage Road.
MAIL: P.O. Box 594, Gualala, CA 95445
EMAIL: ptnunn@earthlink.net **WEB:** http://home.earthlink.net/~ptnunn
- 20 STAR DeHAVEN** 707 785-2986
377 Big Tree Close, The Sea Ranch. From Hwy 1 at mile marker 55.03, go east on Deerfield Road to top of ridge. Right on Timber Ridge, right on Big Tree Close, 2nd driveway on right. **EMAIL:** dehaven@mcn.org
MAIL: P.O. Box 311, The Sea Ranch, CA 95497
- 21 SARAH WALDRON** 707 785-9729 785-1935 FAX
35479 Timber Ridge Road, The Sea Ranch, 95497-0103. From Hwy 1, turn east on Annapolis; drive approx 1/4 mile. Turn right (south) on Timber Ridge. Go approx. 1/4 mile, park on west roadside, house is on right. Put brochure on dashboard to avoid being booted.
EMAIL: sarahwaldron@earthlink.net **WEB:** sarahwaldron.com

ARTIST/STUDIO LOCATION GUIDE

- 22 MONA INNES** 707 785-0061
35457 Timber Ridge Road, The Sea Ranch. From Hwy 1, turn east on Annapolis Road, right on Timber Ridge. 2nd house south of #21.
MAIL: P.O. Box 49, The Sea Ranch, CA 95497
EMAIL: mrinnes@mcn.org **WEB:** monawear.com
- 22a ROBERT INNES** 707 785-0061
Showing with: **22** **EMAIL:** rinnes@mcn.org
MAIL: P.O. Box 49, The Sea Ranch, CA 95497
- 23 YVONNE PANKOWSKI** 707 886-5341 886-5025 FAX
32350 Annapolis Road, Annapolis, CA 95412. From Hwy 1, go east for 10 mi on Annapolis Rd. 2.5 mi. past Annapolis Winery; 3/4 mi past M/M 10.
EMAIL: ymp@mcn.org **WEB:** www.ympdesign.com
- 24 J. CRAIG GILLILAND** 707 785-2920
STUDIO: 80 Spindrift Close, Sea Ranch. From Hwy 1, turn west toward ocean on Galleons Reach (just south of Annapolis Rd; just north of The Sea Ranch Lodge); left on Rams Gate; Right on Horizon, left at end of Horizon onto Spindrift Close (1st house on right).
MAIL: 930 Paramount Road, Oakland, CA 94610 Weekday Phone: 510 465-7298; 510 663-2601 FAX **EMAIL:** clgilliland@AOL.com
- 25 GLEN HART** 707 785-2667
378 Indian Close, The Sea Ranch. From Hwy 1, east on Moonraker, left on Timber Ridge, left on Indian Close, first house on left, park on roadside.
MAIL: P.O. Box 232, The Sea Ranch, CA 95497 **EMAIL:** ghart@infi.net
- 25a JUDY VANDEGRIFT** 707 785-2667
Showing with: **25** **EMAIL:** judyvand@infi.net
MAIL: P.O. Box 232, The Sea Ranch, CA 95497
- 26 DONI TUNHEIM** 707 847-3114 847-3905 FAX
35500 Hauser Bridge Road, Cazadero, CA 95421. From Hwy 1, go east on Kruse Ranch Road, 4 miles to Plantation, left on Hauser Bridge Rd, first driveway on left. **EMAIL:** doni@mcn.org
- 26a ELLEN BOULANGER** 707 632-5485 (phone/FAX)
Showing with: **26** **EMAIL:** glassco@sonic.net
MAIL: 3035 Cazadero Highway, Cazadero, CA 95421
- 26b SUZANNE deVEUVE** 707 847-3902
Showing with: **26** **EMAIL:** sdeveuve@mcn.org
MAIL: 27796 Seaview Road, Cazadero, 95421 **WEB:** deveuve-kelly.com



16 MARJI INGERSOLL

TILES

Hand-painted tile murals,
tiled tables & garden art.
Commissions accepted.
Workshops.



19 P. T. NUNN

WATERCOLORS, DRAWINGS,
ACRYLIC

Explorations of Northern
California in watercolor,
pencil and acrylic.



17 EILEEN BORGESON
Medici Arts

HOLOGRAPHY, GLASS,
SCULPTURE, CERAMICS,
MIXED MEDIA

Elegant, deco-futuristic,
classic, feminine, tactile,
illuminated, dimensional
and fun.



20 STAR DeHAVEN

STAINED GLASS

Original glass designs -
traditional to free-form and 3
dimensional with crystals.

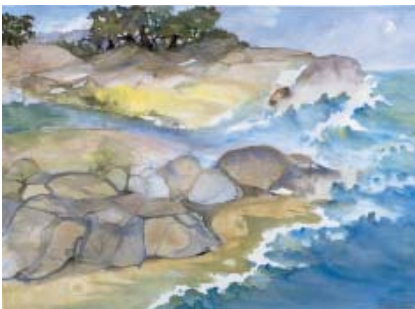

18 GRACE McMASTER

WATERCOLOR

The feeling and vision of
the moment and intense
color describe Grace's
watercolors.



21 SARAH WALDRON

OILS

My paintings are studies in
color and brush stroke.
Ordinary objects, landscapes
and contemporary still lifes.



22 MONA INNES

ASSEMBLAGE ON METAL
AND FIBER JEWELRY

Assemblage including
vintage fabric, metals,
found objects on copper.
Fiber jewelry.



24 J. CRAIG GILLILAND

WATERCOLOR, PASTEL,
MIXED MEDIA

Texture and color are the
focal points of watercolors,
pastels and collages.



22a ROBERT INNES

COPPER LAMPS &
LIGHT FIXTURES

Handmade copper lamps
with various patinas and
handmade brass fittings.
Commissions accepted.



25 GLEN HART

ACRYLIC, WATERCOLOR

Award-winning paintings
of flight and fantasy.



23 YVONNE PANKOWSKI

YMP Design

JEWELRY - SILVER & GOLD

Mixed Metal Jewelry of Gold
(Yellow and Rose) & Silver
with semi-precious stones.

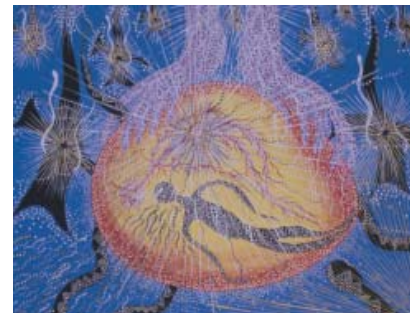

25a JUDY VANDEGRIFT

GOUACHE & TEMPERA

Colorful paintings with
symbols and images
arising from the soul.



26 DONI TUNHEIM

WATERCOLOR, COLLAGE

Whimsical, lively watercolors, shown across USA, award winning.



26a ELLEN BOULANGER

FUSED GLASS

Imaginative and curious contemporary kiln fired glass that is affordable, functional and vivid.

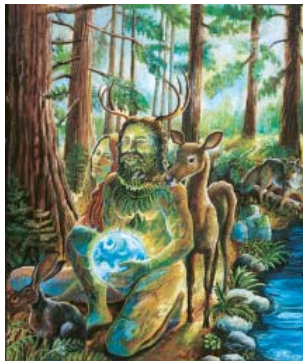

26b SUZANNE deVEUVE

OIL ON CANVAS & ETCHINGS

Visionary art including world mythology and religions, spirituality, shamanism, Goddess & nature themes.

**Celebrating
30 Years of Painting
on the Coast**

HEIDI ENDEMANN
at
Point Arena CITYART

Sat. Aug. 31 - Sept. 29
707 882-3616 or 884-4142



**Celebrate
Art-in-the-Schools!**

Through a grant from the California Arts Council, 35 artists were paired with 35 teachers to create partnerships & teach art in our local schools. This "Salmon" mural (30" x 24") is an example of art produced by students working as a team under the direction of Tile Artist Marji Ingersoll. Grant Coordinator was Susan Avant. Gualala Arts administered the grant.



"Salmon" by
Spencer Brooks' 3rd Graders, Arena Elementary
Feb-April, 2002 Teacher-Artist Partnership

KIM ROBINSON

Paintings
July 23 - Sept. 16, 2002

PANGAEA
lusty, zaftig, soulful food
250 main street, p.o. box 940
point arena, ca 95468
707 882-3001 fax 882-3607
www.pangaeacafe.com



Jill and Rob Hunter, owners

2002 STUDIO TOUR SPONSORS

The North Coast Artists' Guild and Gualala Arts wish to express their gratitude to the following Sponsors for their fine support of the Studio Discovery Tour. All area codes are 707. Gualala Zip Code is 95445

PLATINUM

Sea Ranch Lodge, Highway One / Sea Walk Drive, The Sea Ranch, CA 95497
707 / 785-2371 *"Lodging, Restaurant, Bar & Village Store"*

The Sea Ranch Properties, 1000 Annapolis Rd, The Sea Ranch 785-2321
& Cypress Village, Gualala 884-4500 Email: info@these ranch.com
Web: www.these ranch.com *"The community's oldest real estate firm, serving Sea Ranch and south-coast Mendocino. Free color brochures!"*

Kennedy & Associates, P.O. Box 900 39040 S. Highway One, Gualala
884-9000 Email: kennedy@mcn.org Web: www.KennedyRealEstate.com
"With Kennedy & Associates, our clients are #1, just ask them!"

Rams Head Realty, 1000 Annapolis Road, The Sea Ranch 785-2427
Email: ramshead@savy2k.net Web: www.ramshead.com
"Over 120 Sea Ranch vacation homes. Coastal property sales. Since 1979."

Coldwell Banker Pacific Real Estate, 39351 & 39140 Shoreline Highway One,
Gualala 884-3866 & 884-3591 Email: info@cbpac.com

Web: www.cbpac.com *"Sea Ranch, Mendocino Coast - Homes, Lots,
Acreage - Oceanfront, Ocean View - Free Property Lists and Brochures."*

JR's Auto Care Center, 46900 Pacific Woods Rd, P.O. Box 649, Gualala
884-1837 Junior Roddy, Owner. *"Expert care for your car. Friendly,
convenient service. Foreign and domestic cars."*

Rev. Alicia & Dave Abell

GOLD

The Smokehouse Grill, 49300 Highway One, The Sea Ranch, 95497
(at the Golf Course) 785-9696 *"Open every day 7am - 7pm"*

Holloway Insurance Agency, 39040 S. Hwy 1 at The Carriage Shed,
Gualala 884-1740 *"Your Local Farmers Insurance Agent"*

Holloway Health Insurance Services, P.O. Box 1170, Gualala 884-4640
"Servicing the North Coast"

S/K Gallery, Cypress Village 884-3549 *"Keep the greasy side down."*

The Sea Trader, 38640 S. Hwy One - 1/2 mile north of downtown Gualala
884-3248 *"A Metaphysical Book & Gift Store."*

Accents by the Sea, 39175 S. Highway One, Gualala 884-1988
"Home Accessories, Baby Clothes & Gifts."

2002 STUDIO TOUR SPONSORS

SILVER

Marc Lappe, CETOS, P.O. Box 673, Gualala 884-1700

Kristen D. Drake, Attorney at Law, P.O. Box 862, Gualala 884-1066

Village Cobblery, 38951 S. Hwy 1, Gualala, 95445-0798 884-4451

Independent Coast Observer, P.O. Box 1200, Gualala 884-3501

Gualala Pharmacy, P.O. Box 773, Gualala 95445 884-4107

Oceansong Pacific Grill, 39350 South Highway 1, Gualala 884-1041

Surf Supermarket, 39250 S. Highway One, Gualala 884-4184

Stillwater Cove Ranch, 22555 Coast Highway 1, Jenner 95450 847-3227

The Cotton Field, 39140 S. Hwy One, Gualala 884-1836

The Legacy Antiques, www.thelegacyantiques.com

Fish Rock Cafe, 35517 So. Hwy One, Gualala "Anchor Bay" 884-1639

Mehl/Bishop Electric Co Inc, 38317 S. Hwy 1, PO 308, Gualala 884-3682

Anchor Bay Village Market & Wineworld, 35501 S. Hwy One #100,
Gualala 884-4304 (H. Richard McCoy)

Allen B. Cox, D.D.S., 38460 S. Highway One, Gualala 884-3738

Brodie Architecture & Design, P.O. Box 1369, Gualala 884-9021

Blue Moon, 38690 Pacific Drive (corner of Hwy. One), Gualala 884-3152

Velvet Rabbit, Seacliff Center, Gualala 884-1501

Mike and Lisa Bromberg

SUPPORTERS

Java Point 884-9020

Violet's Boutique 884-1377

Café La La 884-1104

Top Of The Cliff Restaurant 884-1539

The Growing Concern 884-3982

Essentials for Health 884-5015

DuPont's Mendocino Mercantile 882-3017

Gualala Building Supply 884-3518

ARFF Feed & Pet Supplies 884-1832

The Galley on Main Street 882-2488

Partyline in Cypress Village 884-1115

Banana Belt Properties 884-1109 www.bananabelt.org

Brochure design by Marji Ingersoll. Production and printing by Robert Marcus Graphics.

NCAG - North Coast Artists' Guild

Tenth Annual Studio Discovery Tour

A GUALALA ARTS EVENT

North Coast Artists' Guild
10th Annual Studio Discovery Tour
P.O. Box 1658
Gualala, CA 95445

PRST STD
NONPROFIT
POSTAGE
PAID
PERMIT #1
GUALALA CA

Artists' Preview Exhibits

Wine & Cheese Reception on
Saturday, July 20, 5-7 pm at the
Gualala Arts Center - thru Aug 4.

and

2 Booths featuring Tour Artists
at Art-in-the-Redwoods
August 17-18, Sat-Sun.
Gualala Arts Center
46501 Old State Hwy, 884-1138

Open Studio Tour

Saturday-August 31
Sunday-September 1
Saturday-September 7
Sunday-September 8
10am-5pm

